

Sherwood Forest

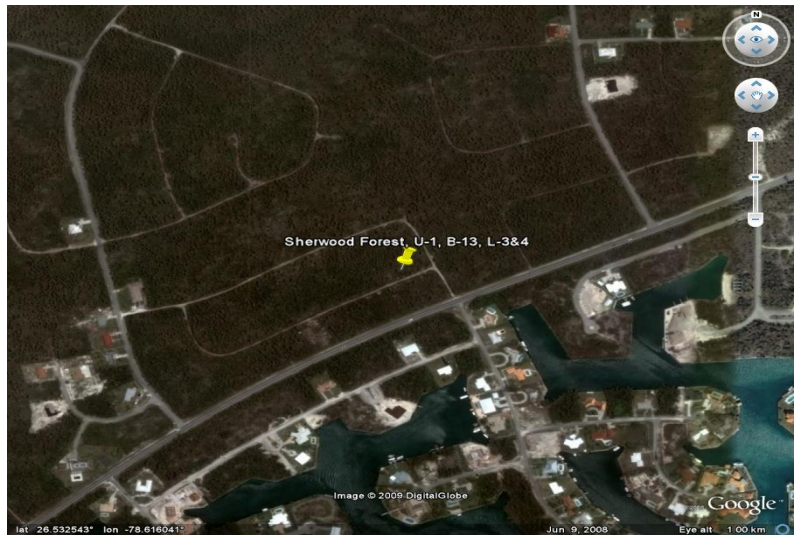

This lot lies parallel to Midshipman Road, close to utilities.

This lot lies parallel to Midshipman Road, close to utilities. Located in Sherwood Forest Subdivision on Winesop Road. ...read more on our website.

Maint. Fees: ..
Subdivision: Sherwood
Forest



James Sarles

Phone: (242) 351-9081
jamesarlesrealty@gmail.com



\$15,000 ID# 2174 [View Online](#)
www.sarlesrealty.com