

Sherwood Forest Single Family

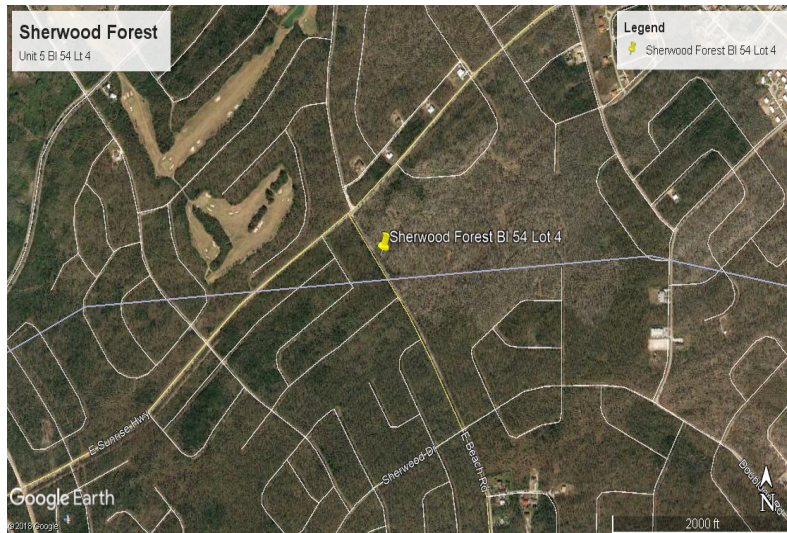
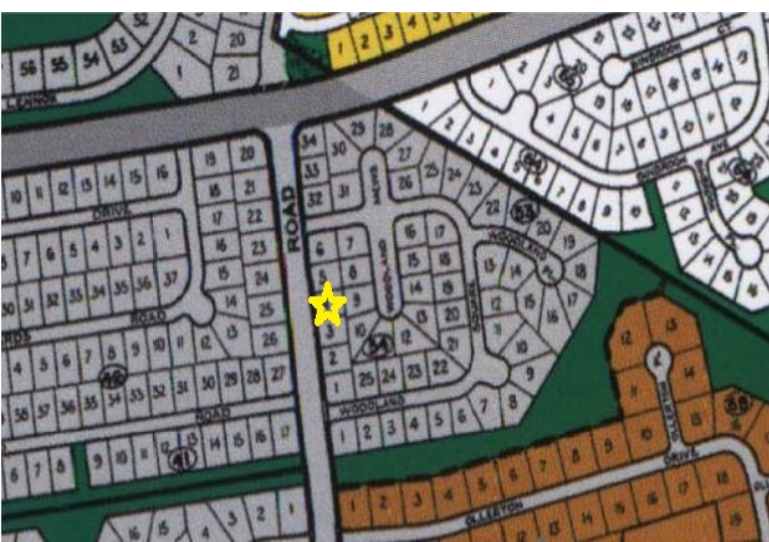

Great Investment in your Future

This Single family zoned property is an ideal investment lot for future development. This great buy is located in the subdivision of Sherwood Forest and has over 10,000 square feet. It is centered between Midshipman road and East Sunrise highway. This lot is located near gas stations, grocery store, convenience stores, beautiful beaches, churches, and is a great area for an individual or family and is listed at \$15,000. If you are interested in this steal of a deal, contact me for more information!...read more on our website.

Maint. Fees: 90
Subdivision: Sherwood
Forest



James Sarles

Phone: (242) 351-9081
jamesarlesrealty@gmail.com



\$15,000 ID# 32594 [View Online](#)
www.sarlesrealty.com