

Single Family Home in Harbour Island

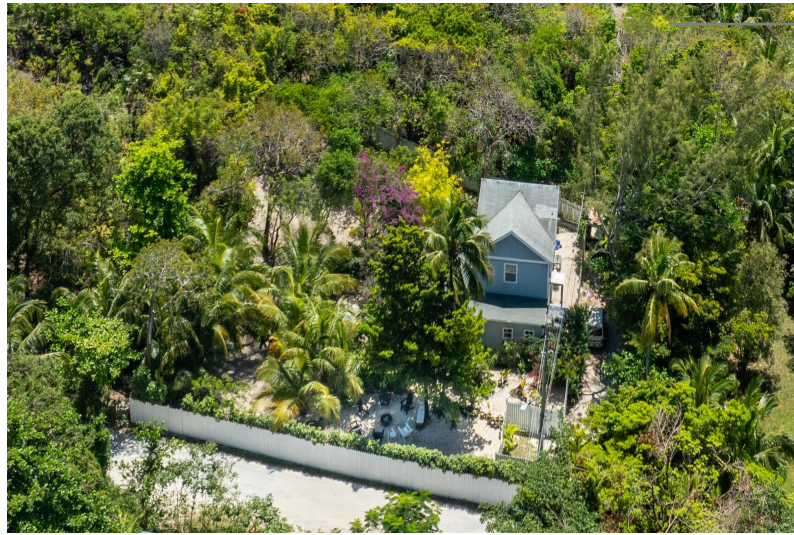

Single Family Home in Eleuthera

Enjoy a quiet parcel of Harbour Island, by way of Sea Song, where every corner of this lush property echoes with authenticity. Nestled in the serene area of the island, just steps away from the pink sand beach on Quiet Ripley Street, this charming home featuring five cozy bedrooms, and three bathrooms invites you to experience the rhythm of Island living. Step inside to discover the two-story haven adorned with 1,520 sq. ft. of tranquility. The living room opens to the ample front porch and many beautiful tree filled backyard. This area is perfect for kids as well as for entertaining. The home's numerous windows allow light into every corner of the cozy living room and airy dining room, with its attached galley kitchen. Sea Song also features a separate one bedroom one bath attached cottag...read more on our website.

Bedrooms: 5
Bathrooms: 3
Lot Size: 0
Living Area: 1520
Subdivision: Harbour
Island
Features: None



James Sarles

Phone: (242) 351-9081

info@sarlesrealty.com



\$2,500,000 ID# 52157 [View Online](#)
www.sarlesrealty.com