

Bootle Bay Property

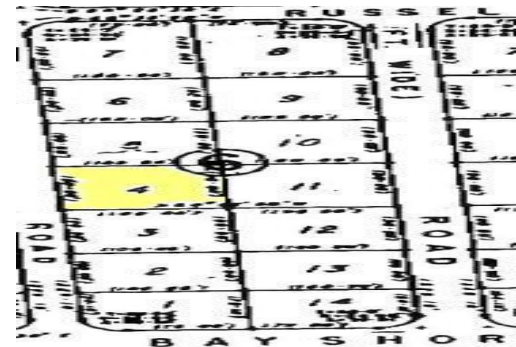

Vacant property perfect your first home or even a vacation get away. Close proximity to West End and away from the city makes this property ideal as a retreat. The lot has power and paved road and a very short walk to the beach. Make an offer on this lot today. Call Helena at 1-242-727-4713....read more on our website.

Lot Size: 10000
Maint. Fees: N/A
Subdivision: West End /
West Grand Bahama
Paved Road
Power
150 Yards to BEACH

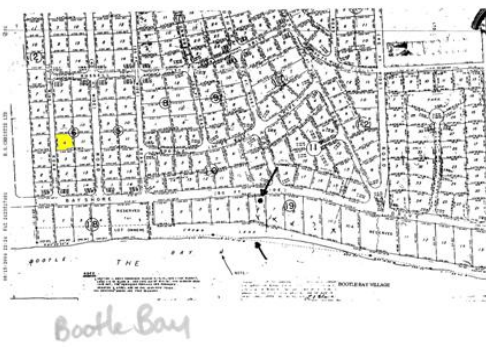
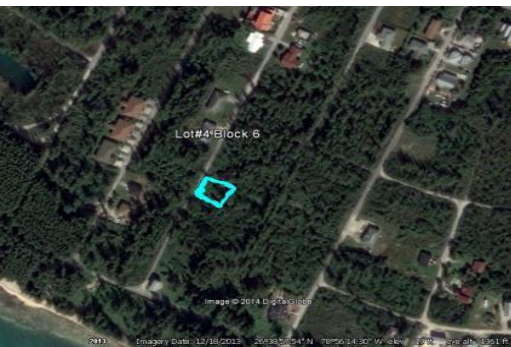
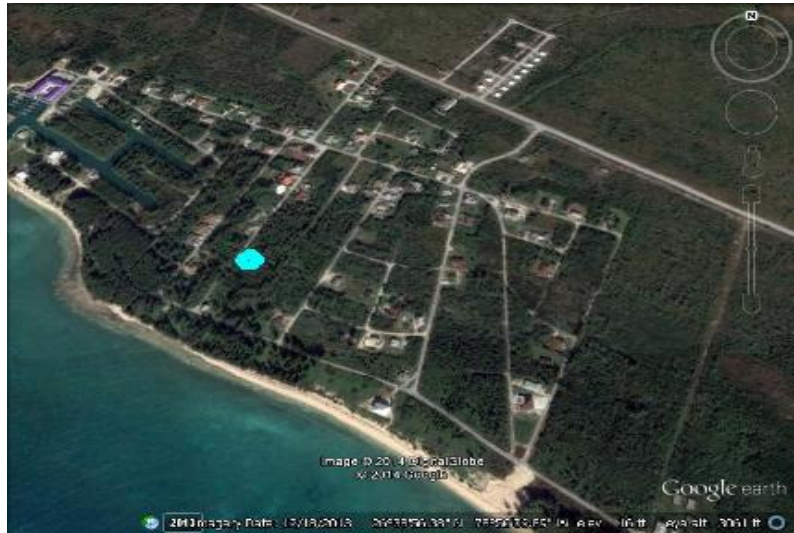

Dwayne King

Phone: (242)351-9081
dwaynekingsales@gmail.com



JAMES SARLES
REALTY

\$25,000 ID# 9916 [View Online](#)
www.sarlesrealty.com