

# Affordable Lot In Derby

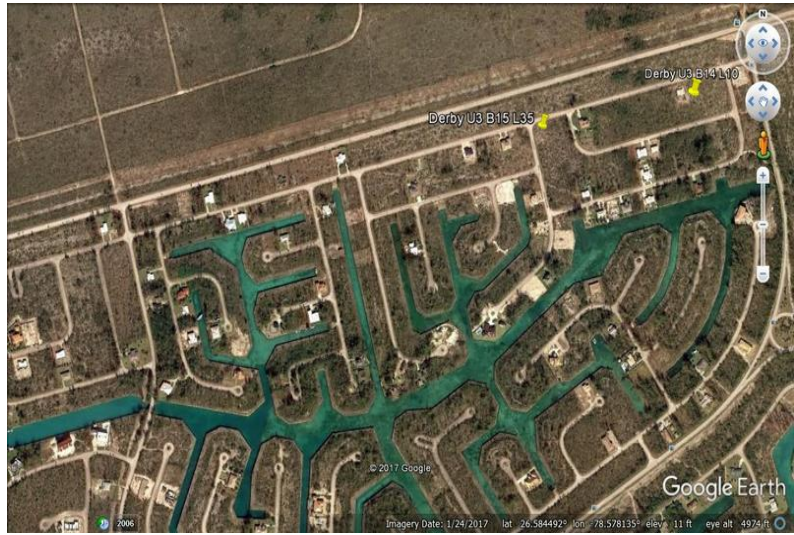

C-1 MAP

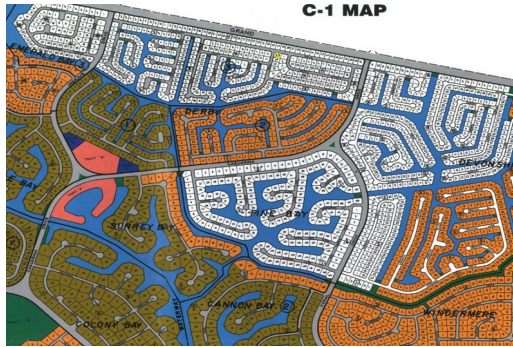

## Affordable Vacant Property

Affordable single family property, located in the Derby Subdivision. This is the ideal property for someone looking to build their first home. Derby subdivision lies on the Eastern side of the Grand Lucayan Waterway and close to the Grand Bahama Highway. The new bridge, which is now finished will provide easy access and a very short drive to the town area. A great investment....read more on our website.

Lot Size: 13616  
Maint. Fees: -  
Subdivision: Derby

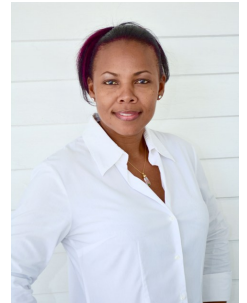

Tiffany Smith

Phone: (242) 351-9081  
kekris4@gmail.com



**\$23,000 ID# 30241** [View Online](#)  
[www.sarlesrealty.com](http://www.sarlesrealty.com)