

Chesapeake Multi Family

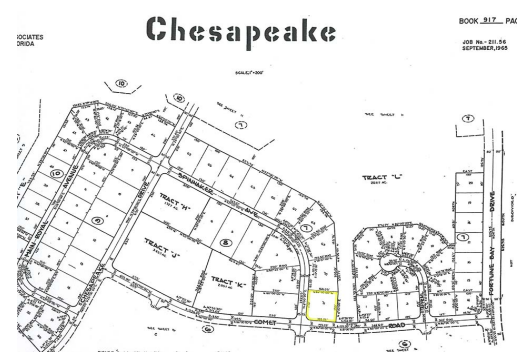

This multifamily vacant lot is located in well developed subdivision of Chesapeake. This property is a great investment and is 28,565 sq ft and is nearby, gas stations, schools, churches, beaches, nightlife and entertainment! ...read more on our website.

Lot Size: 28,565 sq ft
Maint. Fees: 162
Subdivision: Chesapeake

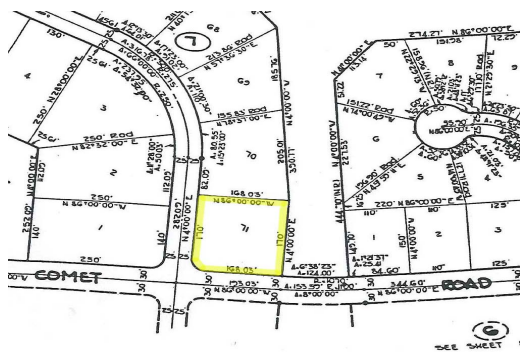
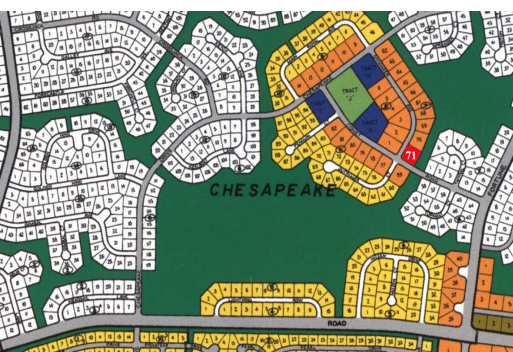
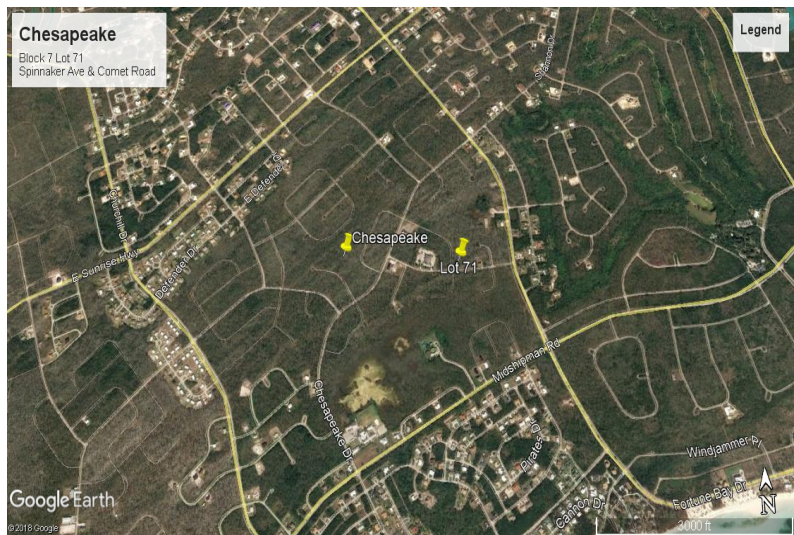
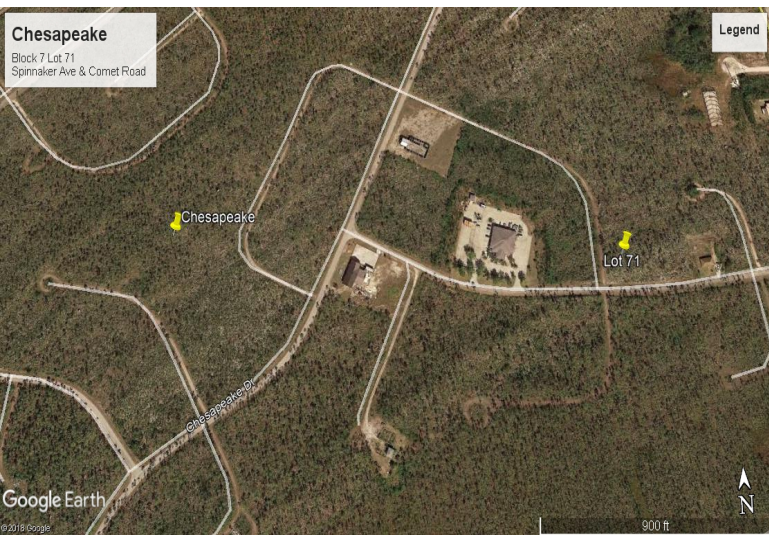

James Sarles

Phone: (242) 351-9081
jamesarlesrealty@gmail.com



\$40,000 ID# 35283 [View Online](#)
www.sarlesrealty.com