

Lots/Acreage in Harold Road

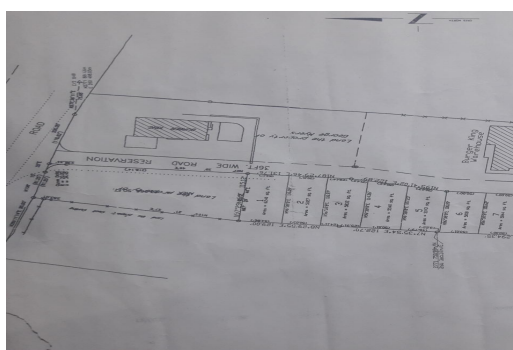
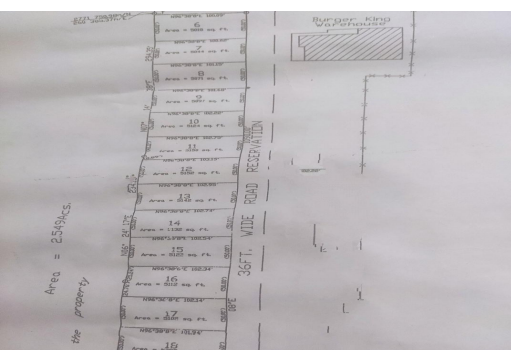

Lots/Acreage in New Providence/Paradise Island

Harold Road multi-family 1 acre property for sale! This prime acreage is nestled just southwest of the Burger King restaurant off the Tonique Williams-Darling/Harold Road highway and is ideal for a small private subdivision. This central location offers easy access to private and public schools, medical services, shopping, restaurants and beaches....read more on our website.

Bedrooms: 0
Bathrooms: 0
Lot Size: 43560
Living Area: 43560
Subdivision: Harold Road
Features: None



James Sarles

Phone: (242) 351-9081

info@sarlesrealty.com



\$500,000 ID# 52141 [View Online](#)
www.sarlesrealty.com