

# Galleon Commercial Property

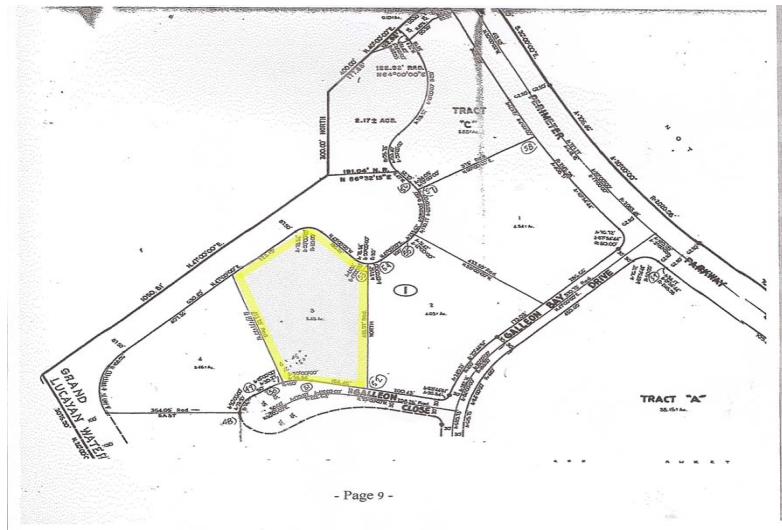

This large tract is located on the lower east side of the Grand Lucayan Waterway situated on Galleon Close in Galleon Bay. The property has feet of canal frontage and is measured at 3.48 Acres. Zoned Tourist Commercial this property is suitable for the construction of any thing from a spectacular single family home to a sprawling hotel/resort.. ...read more on our website.

Bedrooms: 1  
Bathrooms: 1  
Lot Size: 3.48 Acres  
Maint. Fees: -  
Subdivision: Galleon Bay  
Features: Canal Front

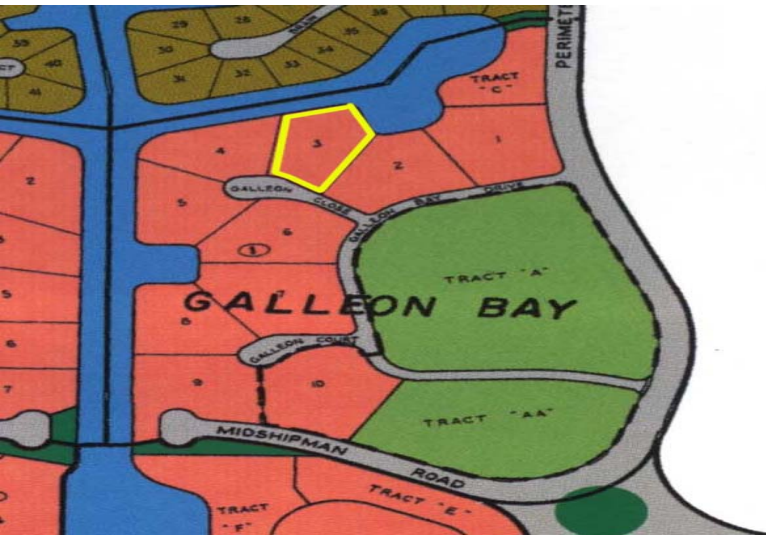

James Sarles

Phone: (242) 351-9081  
jamesarlesrealty@gmail.com



**\$1.225,000 ID# 5785** [View Online](#)  
[www.sarlesrealty.com](http://www.sarlesrealty.com)