Suffolk Court Vacation Rental

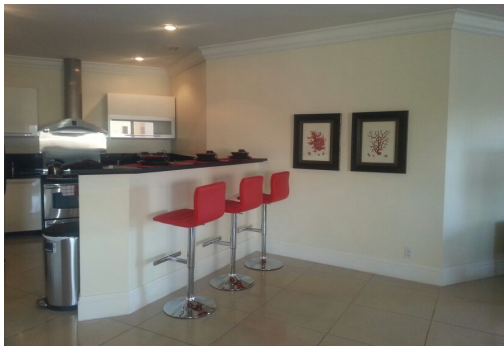

New and Modern Vacation Rental
$ 1725 Weekly / $ 3400 Monthly - Utilities Included

This 2 bedroom, 2 1/2 Bathroom vacation unit is located on the 4th floor of the new and elegant Suffolk Court complex. Three minutes from the Beach, seven minutes to downtown, and twelve minutes to Port Lucaya, this unit is an ideal rental for your next vacation. The unit sleeps six (sofa bed in the den), has a very large balcony with a canal view, washer/ dryer, European fully equip kitchen, and very modern furnisher. Call Helena today to book this unit for your next visit to Grand Bahama. 242-727-4713...read more on our website.

Bedrooms: 2
Bathrooms: 2.5
Living Area: 2251
Maint. Fees: N/A Rental Only
Subdivision: Bahamia
Features: Beach access, Canal Front, Dock, Enclosed Yard, Furnished, Gated, Pool, Tennis Court, Turnkey
Fully Equip / Turnkey
Beautiful Decor
Washer / Dryer

Dwayne King
Phone: (242)351-9081
dwaynekingsales@gmail.com

JS JAMES SARLES REALTY

$0 ID# 7968 View Online
www.sarlesrealty.com