

# Bootle Bay Property

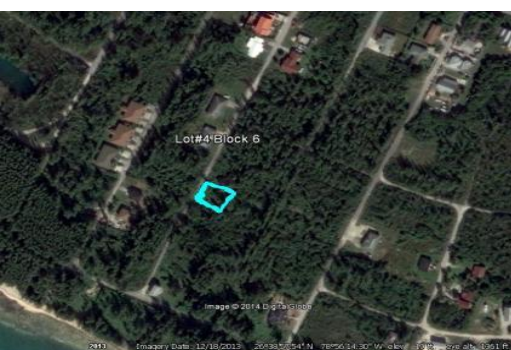

Vacant property perfect your first home or even a vacation get away. Close proximity to West End and away from the city makes this property ideal as a retreat. The lot has power and paved road and a very short walk to the beach. Make an offer on this lot today. ...read more on our website.

Lot Size: 10000  
Maint. Fees: N/A  
Subdivision: West End /  
West Grand Bahama  
Paved Road  
Power  
150 Yards to BEACH

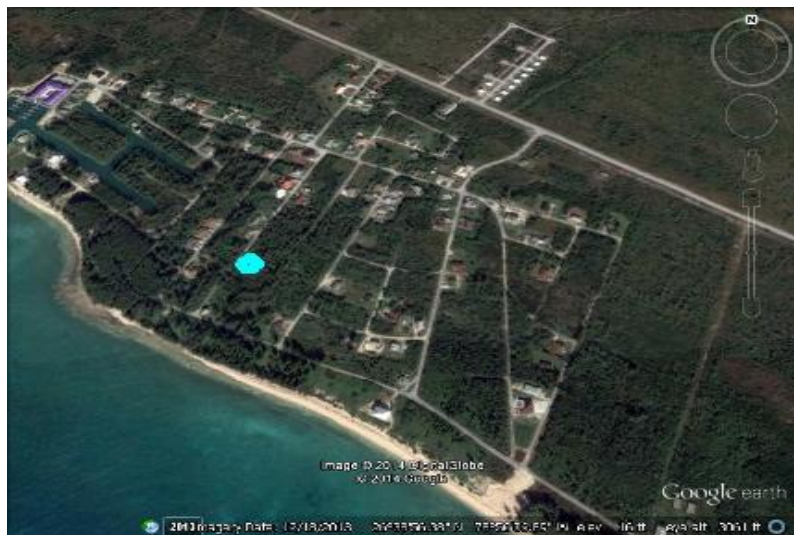

Dwayne King

Phone: (242)351-9081

dwaynekingsales@gmail.com



**\$25,000 ID# 9916** [View Online](#)  
**[www.sarlesrealty.com](http://www.sarlesrealty.com)**